

Conference Financial Reports



Women's Division

Section of Finance – Fall Board Meeting



Women's Division

Section of Finance – Fall Board Meeting

Jurisdiction	Total Pledged	Mission Giving	Designated Giving	TOTAL
NORTH CENTRAL JURISDICTION				
North Central Jurisdiction	\$ -	\$ 87,027.24	\$ 505.57	\$ 87,532.81
Dakotas	185,000.00	76,329.57	13,780.52	90,110.09
Detroit	360,000.00	110,997.66	22,034.30	133,031.96
East Ohio	415,000.00	-	-	-
Illinois Great Rivers	486,000.00	184,032.18	66,683.90	250,716.08
Iowa	775,000.00	363,039.01	75,505.49	438,544.50
Minnesota	285,000.00	55,428.14	37,283.70	92,711.84
North Indiana	350,000.00	104,124.07	14,927.85	119,051.92
Northern Illinois	440,000.00	97,932.39	17,288.86	115,221.25
South Indiana	235,000.00	82,338.22	14,162.04	96,500.26
West Michigan	232,317.00	103,493.56	27,656.37	131,149.93
West Ohio	400,000.00	86,157.92	29,509.48	115,667.40
Wisconsin	360,000.00	165,007.13	20,271.12	185,278.25
Total North Central	\$ 4,523,317.00	\$ 1,515,907.09	\$ 339,609.20	\$ 1,855,516.29
NORTHEASTERN JURISDICTION				
Baltimore / Washington	\$ 269,622.00	\$ 51,037.23	\$ 11,997.18	\$ 63,034.41
Central Pennsylvania	220,000.00	84,898.99	33,419.20	118,318.19
Eastern Pennsylvania	240,000.00	69,083.39	8,699.48	77,782.87
Greater New Jersey	172,755.00	25,431.54	7,065.00	32,496.54
New England	100,000.00	36,270.60	17,884.59	54,155.19
New York	151,000.00	39,321.32	-	39,321.32
North Central New York	116,000.00	39,660.72	4,943.06	44,603.78
Peninsula / Delaware	87,000.00	36,719.73	5,478.82	42,198.55
Troy	54,800.00	1,285.00	-	1,285.00
West Virginia	253,000.00	80,726.19	15,321.91	96,048.10
Western New York	95,000.00	42,189.80	3,032.77	45,222.57
Western Pennsylvania	270,000.00	66,133.85	16,620.83	82,754.68
Wyoming	79,600.00	25,037.59	3,147.20	28,184.79
Total Northeastern	\$ 2,108,777.00	\$ 597,795.95	\$ 127,610.04	\$ 725,405.99



Women's Division

Section of Finance – Fall Board Meeting

Jurisdiction	Total Pledged	Mission Giving	Designated Giving	TOTAL
SOUTH CENTRAL JURISDICTION				
South Central Jurisdiction	\$ -	\$ 700.00	\$ 4,437.29	\$ 5,137.29
Arkansas	300,000.00	134,071.48	33,142.49	167,213.97
Central Texas	190,000.00	65,597.80	12,054.40	77,652.20
Kansas East	295,000.00	127,136.46	13,543.12	140,679.58
Kansas West	335,000.00	120,745.95	16,011.32	136,757.27
Louisiana	226,500.00	85,103.29	16,697.59	101,800.88
Missouri	420,000.00	131,608.97	19,784.70	151,393.67
Nebraska	305,000.00	189,105.00	26,685.79	215,790.79
New Mexico	150,000.00	26,521.29	8,146.55	34,667.84
North Texas	193,902.00	77,369.07	23,978.74	101,347.81
Northwest Texas	75,000.00	34,189.39	9,670.46	43,859.85
Oklahoma	330,210.02	142,740.21	19,931.94	162,672.15
Oklahoma Indian Missionary	7,238.00	926.00	422.28	1,348.28
Rio Grande	28,290.00	9,437.69	541.00	9,978.69
Southwest Texas	210,000.00	70,454.99	12,721.05	83,176.04
Texas	420,000.00	174,435.36	38,481.07	212,916.43
Total South Central	\$ 3,486,140.02	\$ 1,390,142.95	\$ 256,249.79	\$ 1,646,392.74
SOUTHEASTERN JURISDICTION				
South Eastern Jurisdiction	\$ -	\$ 14,425.79	\$ -	\$ 14,425.79
Alabama / West Florida	128,073.00	57,538.40	18,711.03	76,249.43
Florida	550,000.00	15,278.00	-	15,278.00
Holston	348,500.00	157,980.82	60,491.12	218,471.94
Kentucky	202,000.00	79,116.65	12,605.21	91,721.86
Memphis	205,000.00	69,785.91	11,967.58	81,753.49
Mississippi	164,850.00	74,803.12	31,080.48	105,883.60
North Alabama	280,000.00	117,125.95	19,279.84	136,405.79
North Carolina	438,000.00	222,680.68	30,303.46	252,984.14
North Georgia	422,648.80	229,840.72	63,234.54	293,075.26
Red Bird Missionary	2,849.00	1,386.89	504.55	1,891.44
South Carolina	364,288.00	235,649.97	103,604.16	339,254.13
South Georgia	260,000.00	143,481.94	45,824.46	189,306.40
Tennessee	140,000.00	171,936.20	44,415.33	216,351.53
Virginia	760,000.00	335,483.41	69,381.75	404,865.16
Western North Carolina	811,000.00	289,323.25	78,575.21	367,898.46
Total Southeastern	\$ 5,077,208.80	\$ 2,215,837.70	\$ 589,978.72	\$ 2,805,816.42



Jurisdiction	Total Pledged	Mission Giving	Designated Giving	TOTAL
WESTERN JURISDICTION				
Western Jurisdiction	\$ -	\$ 7,124.25	\$ -	\$ 7,124.25
Alaska Missionary	18,090.00	200.00	-	200.00
California / Nevada	279,290.00	108,847.17	35,723.83	144,571.00
California / Pacific	375,000.00	187,203.94	29,377.33	216,581.27
Desert Southwest	93,312.00	65,924.36	8,312.77	74,237.13
Oregon / Idaho	175,000.00	81,904.97	11,358.03	93,263.00
Pacific Northwest	150,000.00	58,261.44	24,789.27	83,050.71
Rocky Mountain	180,500.00	102,923.68	20,735.26	123,658.94
Yellowstone	75,000.00	23,110.42	6,795.77	29,906.19
Total Western	\$ 1,346,192.00	\$ 635,500.23	\$ 137,092.26	\$ 772,592.49
Miscellaneous Donations		\$ 9,502.53	\$ 32,464.80	\$ 41,967.33
GRAND TOTALS	\$ 16,541,634.82	\$ 6,364,686.45	\$ 1,483,004.81	\$ 7,847,691.26



Rate of receipt on a Jurisdiction Giving level

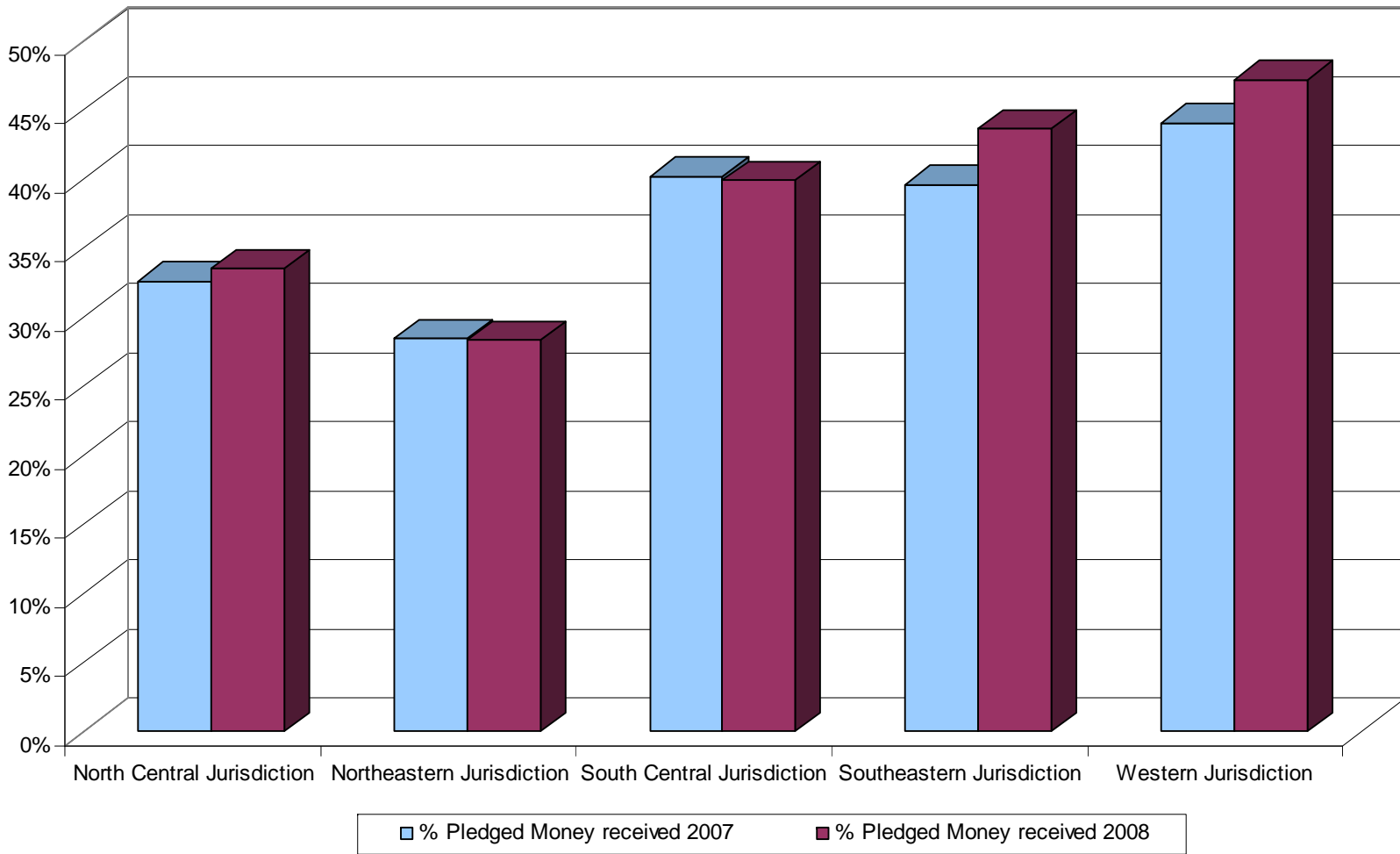



Western Jurisdiction

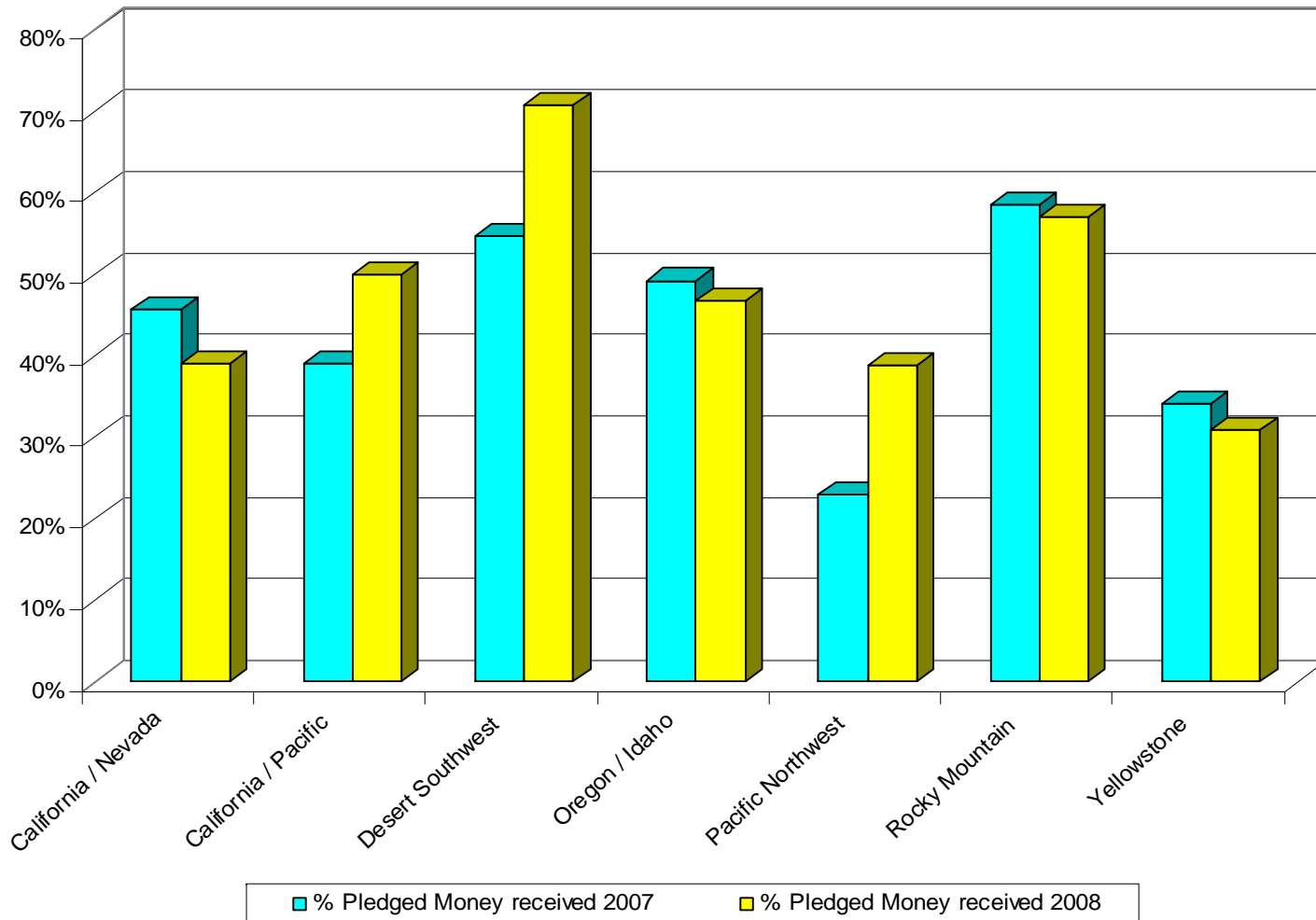



Southeastern Jurisdiction

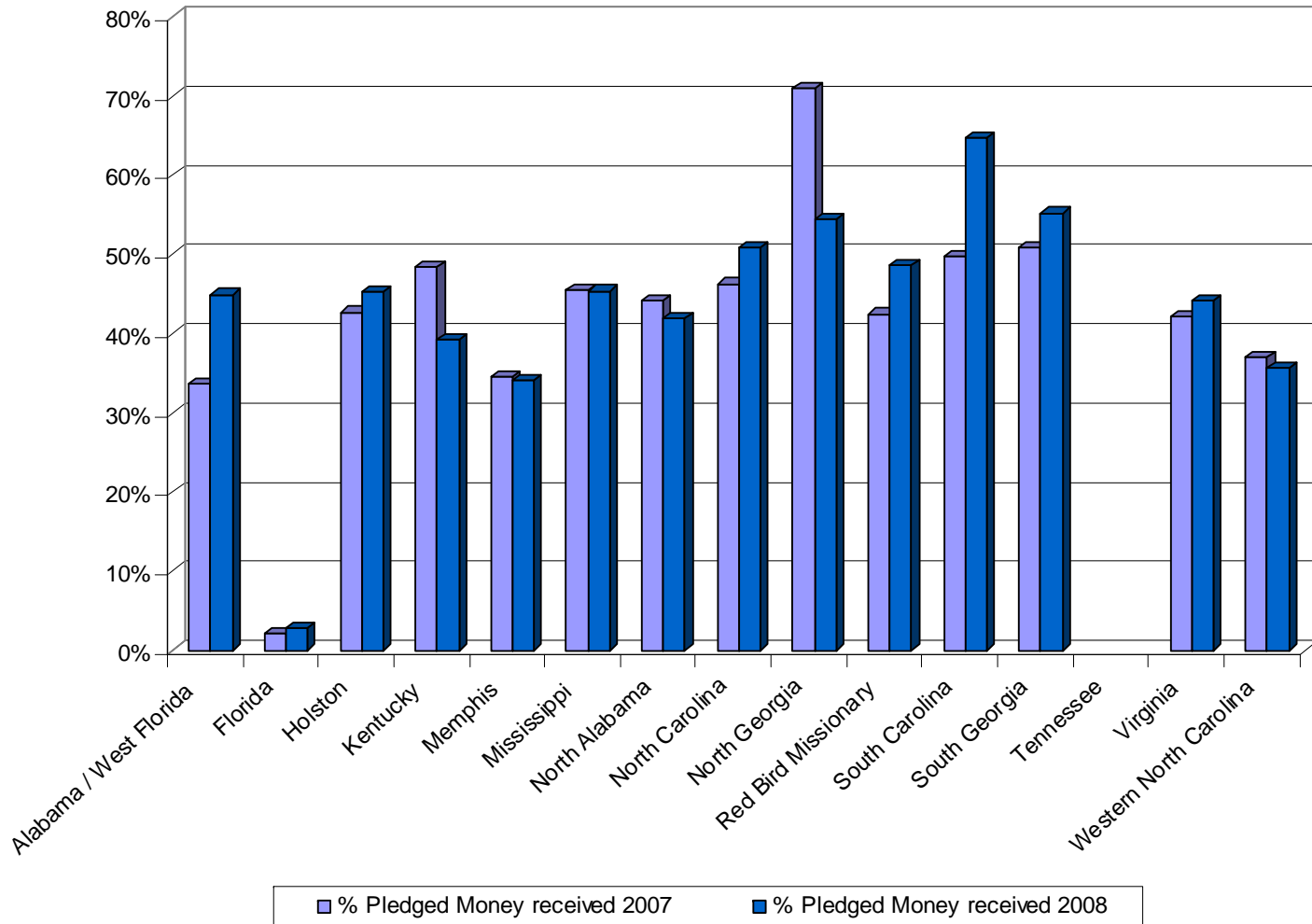



South Central Jurisdiction

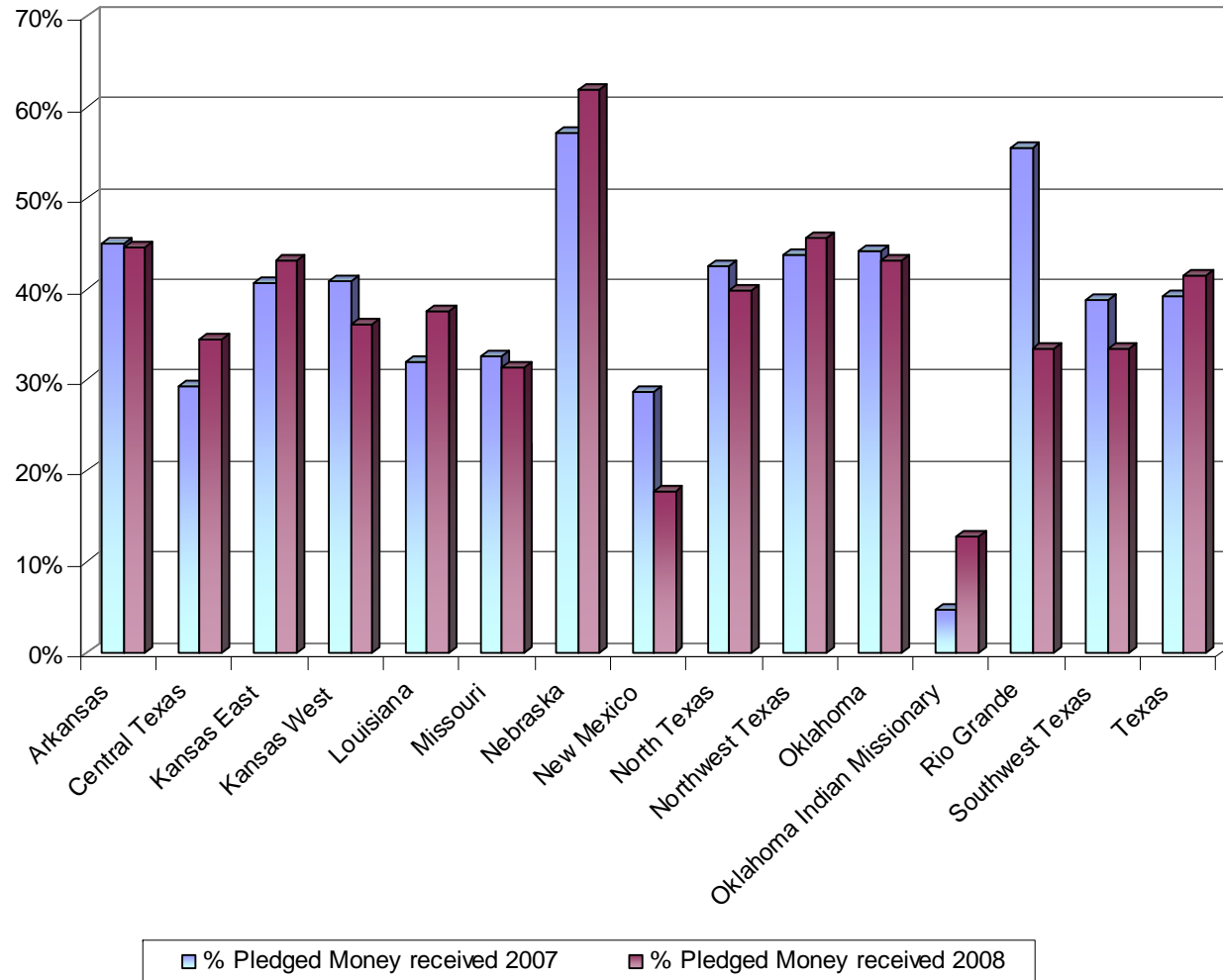



Northeastern Jurisdiction

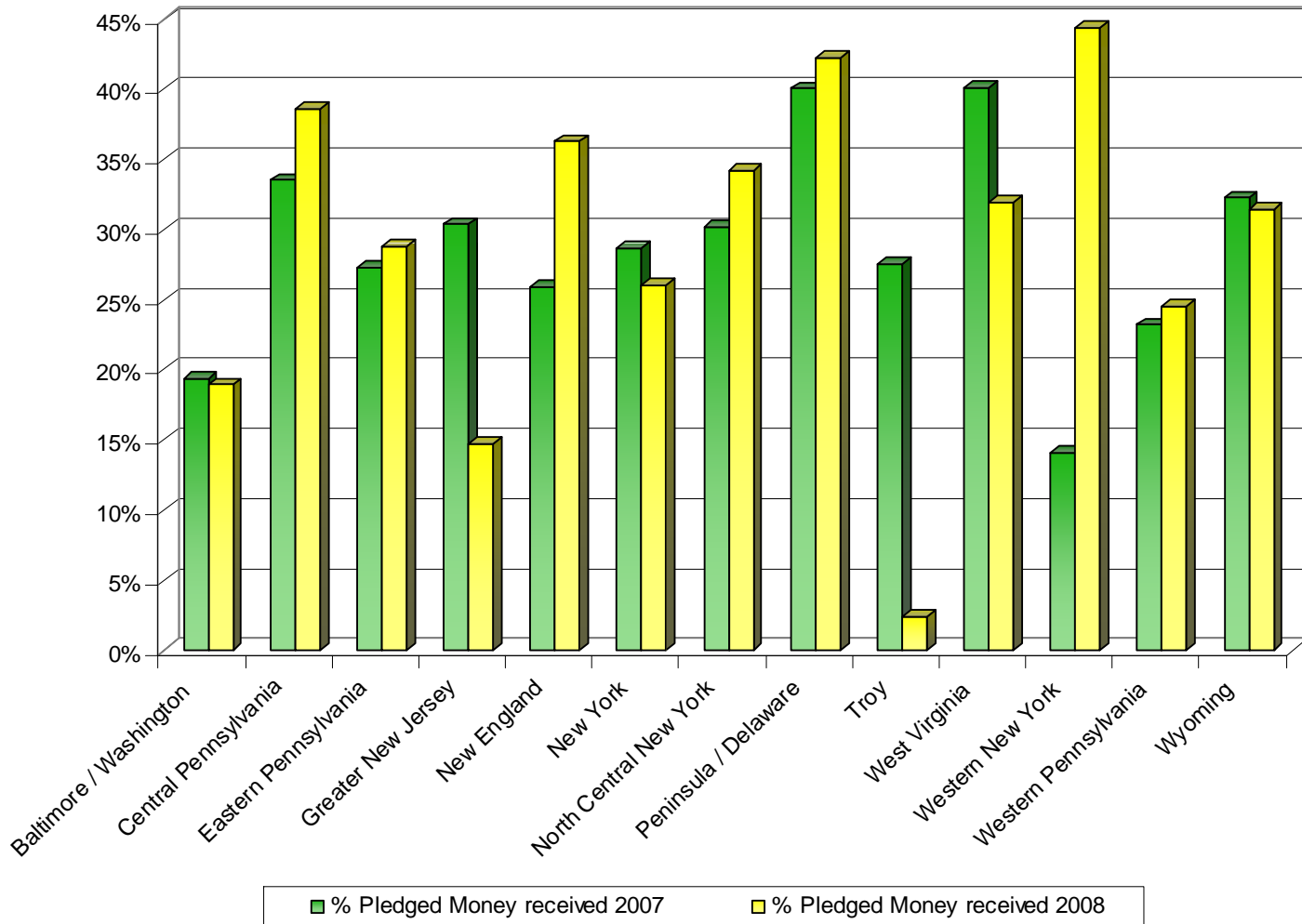



North Central Jurisdiction

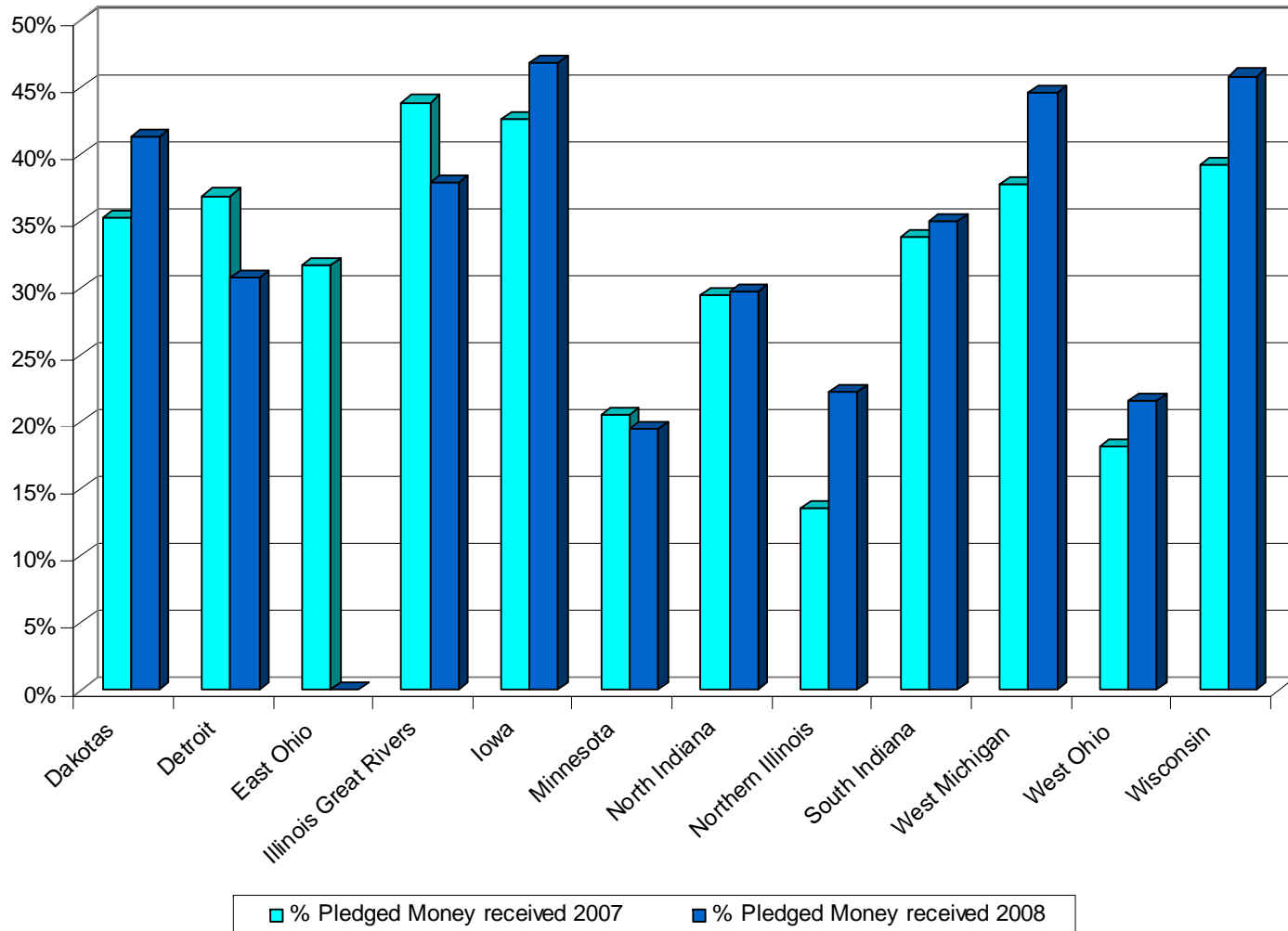



North Central Jurisdiction

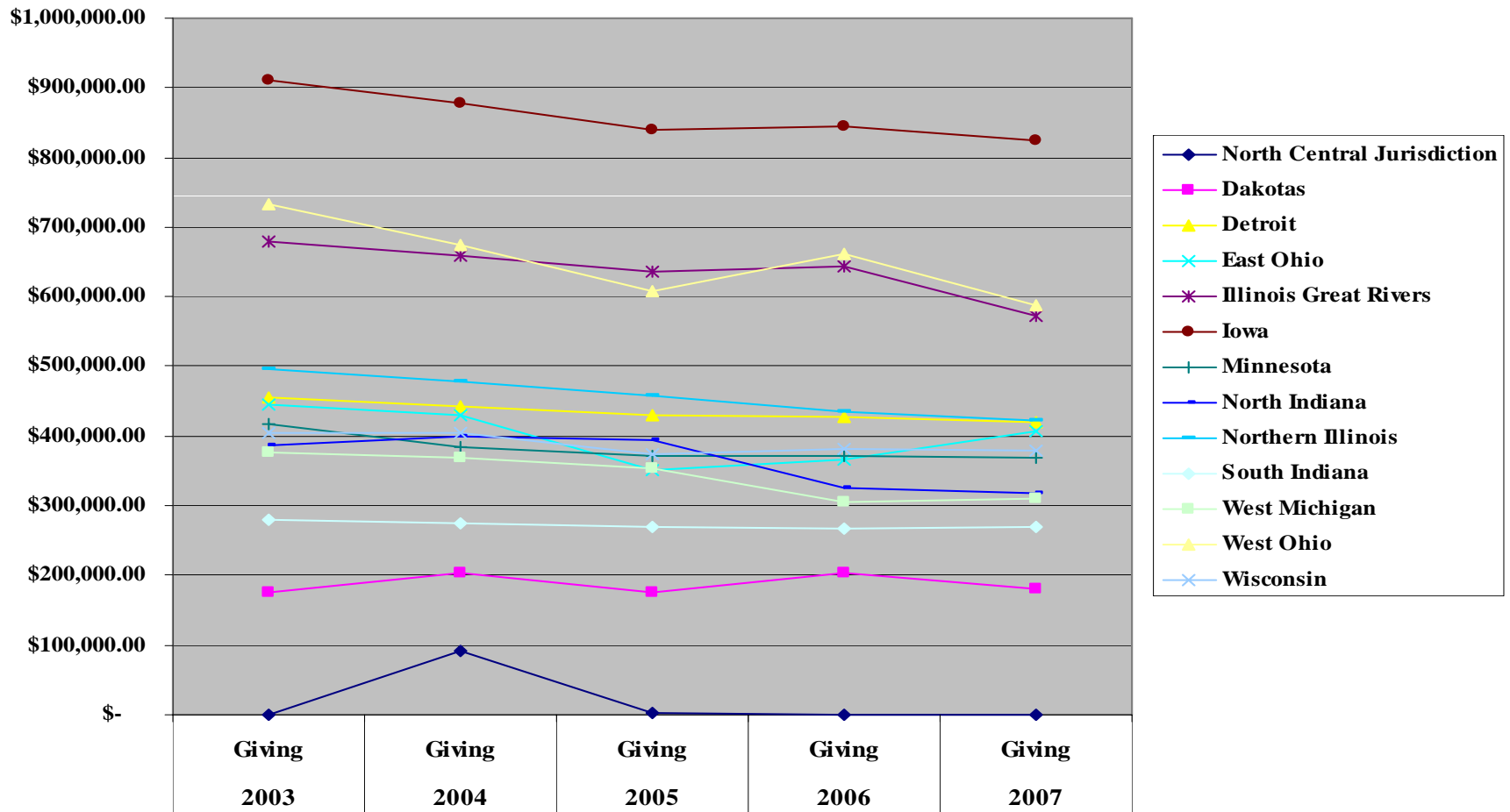



North Eastern Jurisdiction

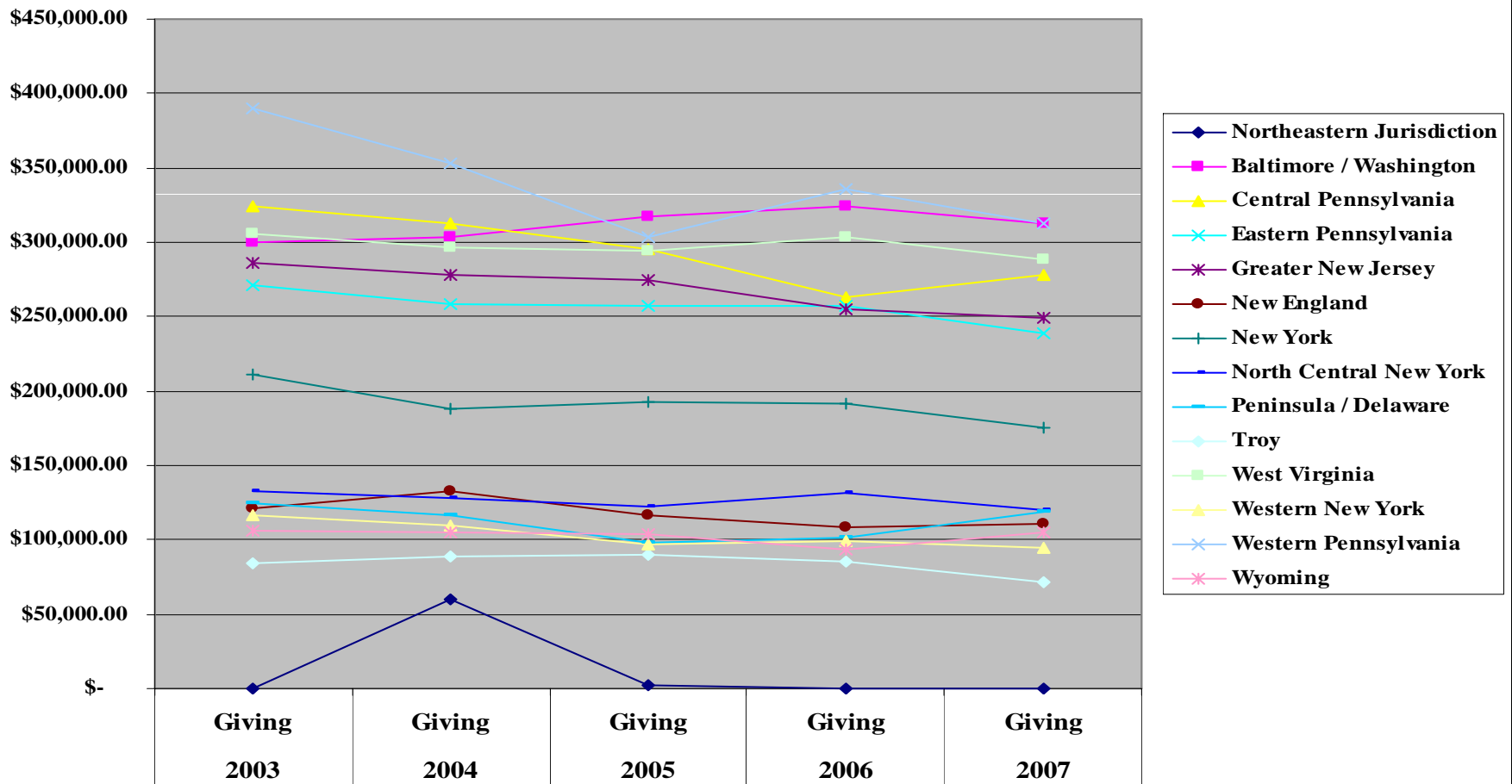



South Central Jurisdiction

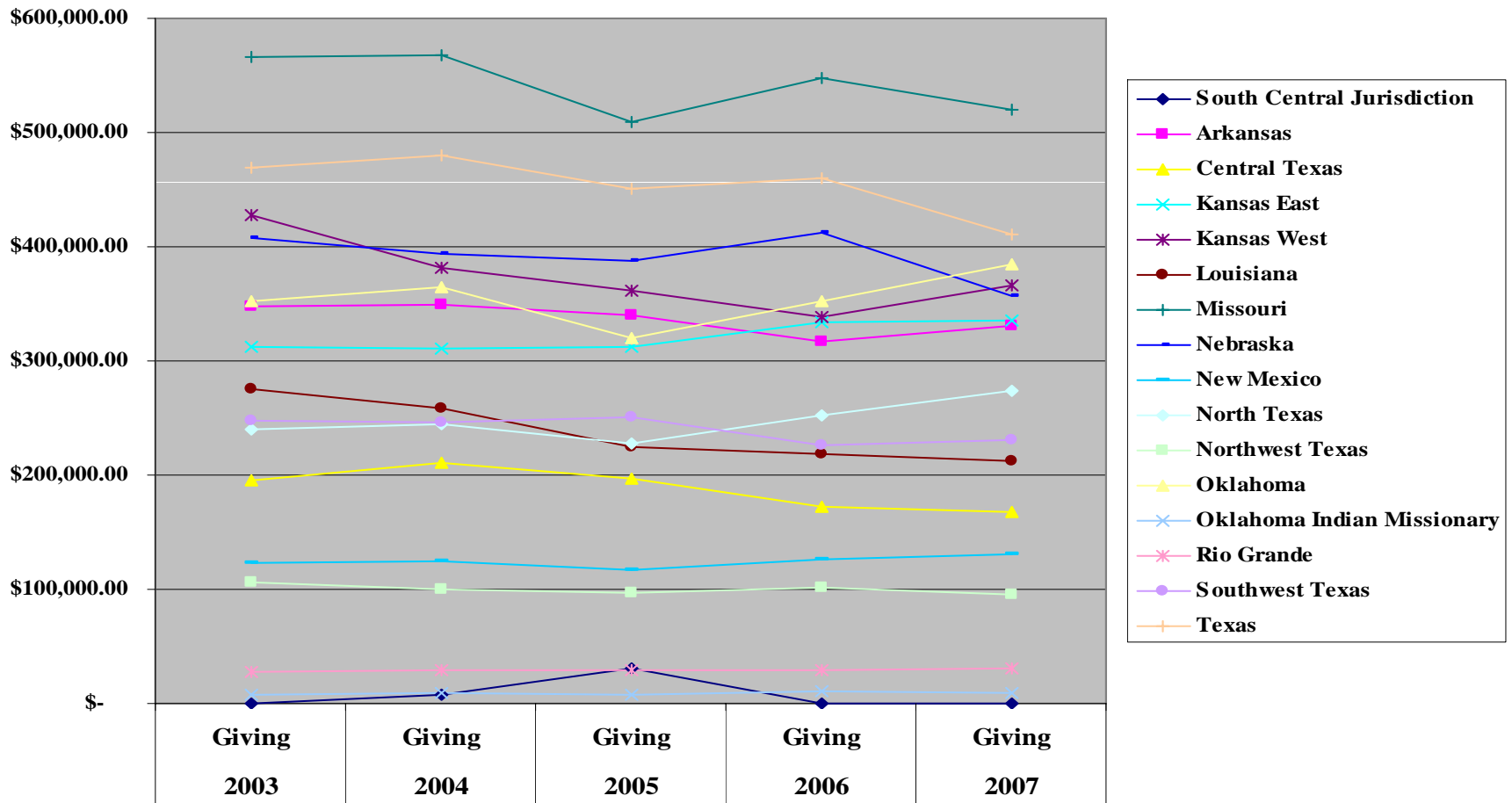



South Eastern Jurisdiction

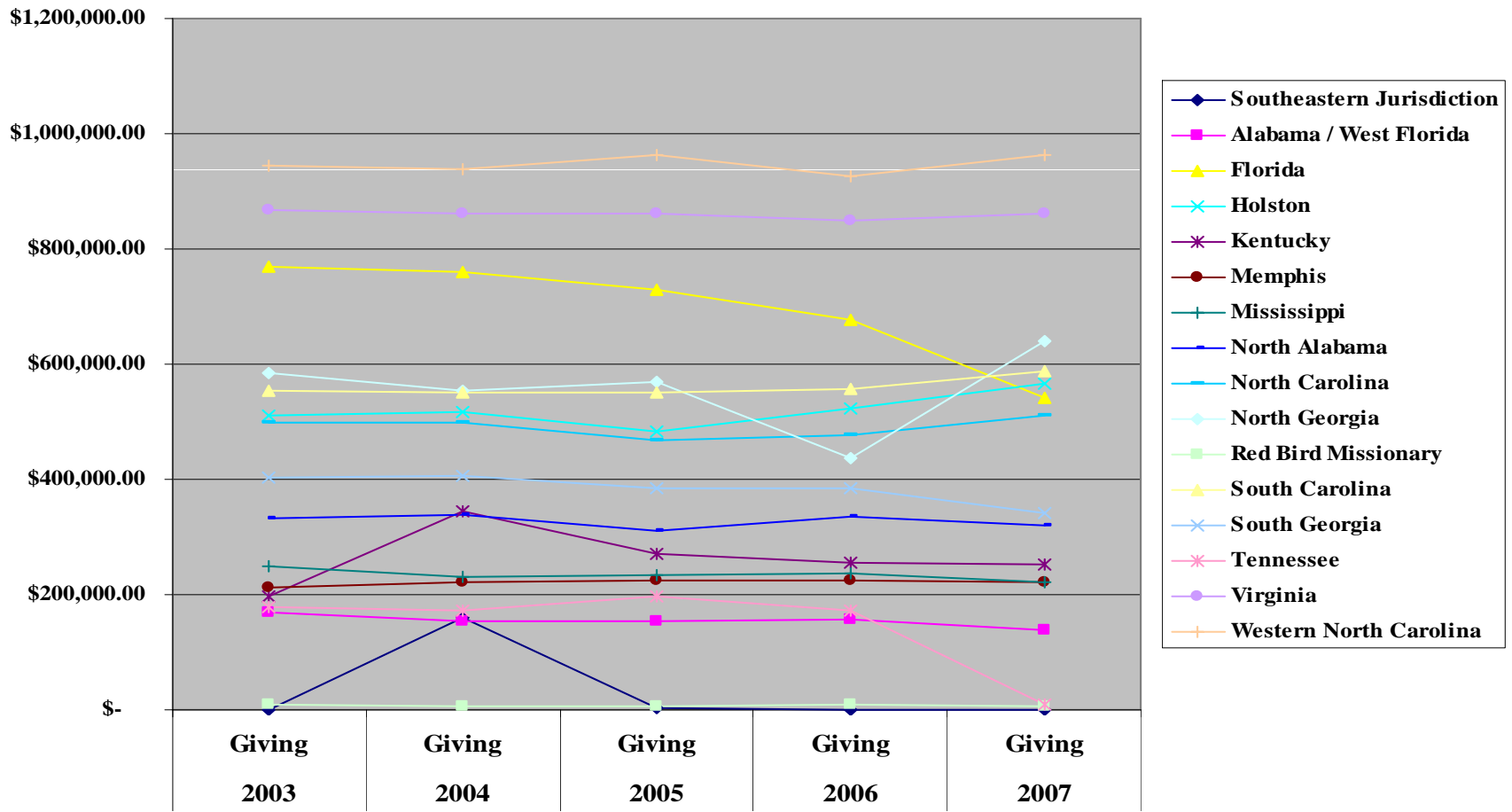



Western Jurisdiction

