

**LIST OF BASIC RESOURCES
2006 SCHOOL OF CHRISTIAN MISSION**

**SPIRITUAL GROWTH STUDY
*SHALOM, SALAAM, PEACE***

Shalom, Salaam, Peace: Adult Text by Alison Stokes and Study Guide by Pat Patterson (Service Center #3729). *Shalom, Salaam, Peace; Youth Guide* by Barbara Ross (Service Center #3734). Response Magazine, Issue July-August 2005. New World Outlook, Issue May-June 2006.

**GEOGRAPHIC STUDY
*INDIA/PAKISTAN***

India/Pakistan: Adult Text and Study Guide (Service Center #3649) by Glory Dharmaraj, Study Guide by Diane Miller. India-Pakistan Map by Sarla Chand (Service Center #3657). Video for 2005 Mission Studies. New World Outlook Magazine, Issue May/June 2005. Response Magazine, India-Pakistan, April 2005, May 2006.

**GENERAL ISSUE STUDY
*GLOBALIZATION AND ITS IMPACT ON PEOPLE'S LIVES***

Globalization and Its Impact on People's Lives: Adult Text by Elmira Nazombe (Service Center #3724). *The Big G – Mission Study on Globalization*: Youth Book with Leader's Guide by Tamara Walker (Service Center #3725). Response Magazine: Issue April 2006. New World Outlook: Issue March/April 2006

TO ORDER RESOURCES FOR YOUR LOCAL UNIT

Contact:

THE SERVICE CENTER
General Board of Global Ministries, The United Methodist Church
7820 Reading Road, Caller No. 1800
Cincinnati, OH 45222-1800
1-800-305-9857

SCHOOL NURSE

Ms. Jo Pyatt – Dorm _____ Classroom _____

FOR YOUR INFORMATION

Dean's OfficeRoom 113 Hill Hall
Lost and Found (in Dean's Office)Room 113 Hill Hall
College Telephone (8:00 am - 4:30 pm)(336) 272-7102
Campus Security(336) 272-7102 ext. 245
Guilford County Sheriff's Department (911) or(336) 373-2999

NAME TAG DESIGNATIONS

School Officers, Study Leaders, Conference Executive Committee, Music Leaders, Nurse, Media Specialists, TraineesRed Bow
Hostess DistrictMulti-Color Bow
First Timers Green Star

OTHER ANNOUNCEMENTS

Please allow persons with bows printed on their name tags to cut into the meal line in order to carry out their responsibilities on time.

- There will be a \$25.00 charge for unreturned keys and \$10 for a scan card.
- Report any accidents occurring on campus to the School of Christian Mission Office in Hill Hall, Room 113. We have a nurse as a courtesy. Nurse will do only basic first aid and will refer any other cases to the Emergency Room.
- Friday night's dinner/theme will be "Signs of Peace". District decorations will be on the tables.
- Continuing Education Unit (CEU) and Advanced Lay Speaking certification forms are available from class secretaries or from Sara Williams, Assistant Dean.
- Resources for "India/Pakistan" "Globalization" and "Shalom, Salaam, Peace," will be available for one day students at registration in Cowan Lobby.
- Participate in the letter-writing campaign in the Dining Room, directed by Linda Young.

DAILY SCHEDULE

THURSDAY, JULY 13

8:00 am	Breakfast Dining Hall (Study Leaders, School Committee, Hostesses)
11:00 am	School Comm./Faculty Meeting Hill Ground Lounge
12:00 Noon	Lunch Dining Hall
1:30 - 5:00 pm	Discovery Room Alumni Room, Greensboro Hall Resource Room Gold Room, Greensboro Hall
2:00 - 5:00 pm	Registration Main Building, Lea Center
2:00 - 5:00 pm	Reception, Host District, Northeast .. Main Building, Lea Center
5:30 pm	Dinner Dining Hall
6:30 - 7:30 pm	Singing/Announcements/Introductions Finch Chapel
7:30 - 9:00 pm	Shalom, Salaam, Peace (Session I) Finch Chapel

FRIDAY, JULY 14

6:45 am	Morning Praise Front Steps, Hill Dorm
7:00 am	Breakfast Dining Hall
7:30 - 8:30 am	Discovery Room Alumni Room, Greensboro Hall Resource Room Gold Room, Greensboro Hall
8:00 - 8:30 am	Registration, one-day students Cowan Lobby
8:15 - 9:00 am	Singing/Announcements Finch Chapel
9:00 - 10:30 am	Shalom, Salaam, Peace (Session II) Finch Chapel
10:45 - 12:00	India/Pakistan (Session I) Classrooms
10:45 - 12:15	Globalization (Session I) Classrooms
10:45 - 12:15	One Day Overview Classes Cowan Auditorium & 209
12:00 Noon	Lunch Dining Hall
12:30 - 2:00 pm	Discovery Room Alumni Room, Greensboro Hall Resource Room Gold Room, Greensboro Hall
1:15 - 2:15 pm	Audio Visuals PHW 109
2:00 - 3:30 pm	One Day Overview Classes Cowan Auditorium & 209
2:30 - 4:00 pm	Full-time Classes (Session II) Classrooms
4:15 - 5:30 pm	Workshop for Leaders of Children PHW 109
5:30 pm	Dinner, Signs of Peace Dining Hall
6:30 - 6:45 pm	Discovery Room Alumni Room, Greensboro Hall Resource Room Gold Room, Greensboro Hall
6:30 - 7:30 pm	Peace Parade/Singing/Announcements Finch Chapel
7:30 - 9:00 pm	Shalom, Salaam, Peace (Session III) Finch Chapel
9:15 pm	Executive Committee Meeting Greensboro Hall Lounge

DAILY SCHEDULE (Continued)

SATURDAY, JULY 15

6:45 am	Morning Praise Front Steps, Hill Dorm
7:00 am	Breakfast Dining Hall
7:30 - 8:30 am	Discovery Room Alumni Room, Greensboro Hall Resource Room Gold Room, Greensboro Hall
8:00 - 8:30 am	Registration, one-day students Cowan Lobby
8:15 - 9:00 am	Singing/Announcements Finch Chapel
9:00 - 10:30 am	Shalom, Salaam, Peace (Session IV) Finch Chapel
10:45 - 12:00	Globalization (Session III) Classrooms
10:45 - 12:15	India/Pakistan (Session III) Classrooms
10:45 - 12:15	One Day Overview Classes Cowan Auditorium & 209
12:00 Noon	Lunch Dining Hall
12:30 - 2:00 pm	Discovery Room Alumni Room, Greensboro Hall Resource Room Gold Room, Greensboro Hall
1:15 - 1:45 pm	Audio Visuals PHW 109
2:00 - 3:30 pm	One Day Overview Classes Cowan Auditorium & 209
2:00 - 3:30 pm	Full-time Classes (Session IV) Assigned Classrooms
3:45 - 5:00 pm	From Caterpillars to Butterflies... Growth Opportunities Assigned Classrooms
3:45 - 5:00 pm	Workshop for Leaders of Children PHW 109
5:30 pm	Dinner Dining Hall
6:30 - 7:00 pm	Singing/Announcements Finch Chapel
7:00 - 8:00 pm	Plenary – Globalization Finch Chapel
8:15 pm	Study Leaders/School Comm. Evaluations Gold Room
8:15 pm	Fellowship Time Hill Ground Lounge

SUNDAY, JULY 16

6:45 am	Morning Praise Front Steps, Hill Dorm
7:00 am	Breakfast Dining Hall
8:30 - 9:45 am	Full-time Classes (Session V) Assigned Classrooms
9:45 - 10:00 am	Break
10:00 - 11:00 am	Full-time Classes (Session VI) Assigned Classrooms
11:15 - 11:30 am	Singing/Announcements Finch Chapel
11:30 - 12:15 pm	Sending Forth – Bishop McCleskey & Amy Johnson Finch Chapel
12:15 pm	Lunch Dining Hall

Depart in peace and in God's love.

2006 SCHOOL COMMITTEE

Dot Alvord (chair), Sara Williams, Sara Messer, Martha Houser, Amy Johnson, Sandy Hieronymus, Dixie Sheff, Sharon Smith, Lynn Sloan Barnes, Vickie Walker, Linda Young, Karen Wilkerson, Linda Baity, Kris Peurifoy, Sherry Sink, Bettie Sharpe Rowe, Dr. Lillie Jones.

STUDY LEADERS

SHALOM, SALAAM, PEACE Bishop J. Lawrence McCleskey
Finch Chapel

INDIA/PAKISTAN

Ms. Monica Christian – PHE 106 Ms. Nazgul William – PHW 107
Ms. Naomi Wray – PHW 125 Dr. Shan Yohan – PHE 214

(PHW – Proctor Hall West; PHE – Proctor Hall East)

GLOBALIZATION: ITS IMPACT ON PEOPLE’S LIVES

Rev. In-Yong Lee – PHW 321 Dr. Joan McGill – PHW 223
Dr. Mark Sills – PHW 204 Dr. Earl Wilson, Jr. – PHW 305
Dr. Sandy Williamson – PHW 316

OVERVIEW OF STUDIES

Ms. Lynne Gilbert – *Globalization: Its Impact on People’s Lives* Cowan 209
Rev. Mark Barden – *India/Pakistan* Cowan Auditorium

WORKSHOP FOR LEADERS OF CHILDREN

Leaders of Children – PHW 109Friday 4:15-5:15 pm
Leader - Ms. Patti Ireland repeated Saturday 4:00-5:15 pm

MUSIC LEADERS

Ms. Karen Wilkerson
Dr. Christine Farrior

MEDIA SPECIALISTS

Ms. Linda Reep
Ms Sharon Quate

**FROM CATERPILLARS TO BUTTERFLIES
(GROWTH OPPORTUNITIES)**

RESPONSE–Ability..... PHW 321
Amy Johnson

CHILDREN’S SABBATH 2006..... PHW 305
Kris Peurifoy

NURTURING IS— PHW 223
Linda Baity

HANDS ARE NOT FOR HITTING..... PHW 204
Sandy Hieronymus

EXERCISE..... Main Building, Lea Center
Dori Thurman and Shirley Hickok

CHRISTIAN BEING AND DOING (The Bible Says)..... PHW 316
Linda Young

WHERE THE MONEY GOES..... PHE 106
Sharon Smith

AT THE CLICK OF A MOUSE PHW 206
Mark Barden

WINDOW TO THE WORLD (Reading)..... PHW 107
Bettie Sharpe Rowe

CHOIRFinch Chapel
Karen Wilkerson and Christine Farrior

WHERE TO FIND IT

Resource Room - Gold Room - Greensboro Residence Hall
Discovery Room - Alumni Room - Greensboro Residence Hall

Thursday 1:30-5:00 pm
Friday 7:30-8:30 am, 12:30-2:00 pm, & 6:30-6:45 pm
Saturday 7:30-8:30 am & 12:30-2:00 pm

HOMeward BOUND

South Atlantic School of Christian Mission.....June 23-26, 2007
2007 School of Christian MissionJuly 12-15, 2007
 Spiritual Growth Study Music and Mission
 Geographic Study.....Israel and Palestine
 General Issue..... The Impact of Globalization on People's Lives

SPECIAL APPRECIATION TO

The Staff of Greensboro College	School Officers and Committees
President and Mrs. Craven Williams	Class Hostesses and Secretaries
Terrie Jacobsson	Media Specialists
GC Student Assistants	Nurse
Study Leaders	Music Leaders
Workshop Leaders	Conference Officers

North East District



WELCOME

The School Committee greets and welcomes you to the 2006 School of Christian Mission. We want this time together to be filled with spiritual enrichment, thought-provoking studies, challenging experiences, and leadership development. Months of preparation and planning have gone into this special time together. With a strong sense of heritage of women organized for mission, may we deepen our responsibility by converting our faith into action, developing effective skills for mission, and tuning in to the mind of Christ.

2006 SCHOOL OFFICERS

<i>Dean:</i> Dot Alvord	<i>Assistant Dean:</i> Sara Williams
<i>Business Manager:</i> Sara Messer	<i>Housing Manager:</i> Martha Houser

2006 CONFERENCE OFFICERS

<i>President:</i> Amy Johnson	<i>Vice President:</i> Sandy Hieronynus
<i>Secretary:</i> Dixie Sheff	<i>Treasurer:</i> Sharon Smith
<i>Mission Coordinator Spiritual Growth</i>	Kris Peurifoy
<i>Mission Coordinator Social Action</i>	Linda Young
<i>Mission Coordinator Membership Nurture and Outreach</i>	Linda Baity
<i>Mission Coordinator Education and Interpretation</i>	Sherry Sink
<i>Secretary of Program Resources</i>	Bettie Sharpe Rowe
<i>Communications Coordinator</i>	Karen Wilkerson
<i>Chairperson, Committee on Nominations</i>	Irma Ellwanger
<i>Parliamentarian</i>	Vickie Boyd
<i>Chairperson, Leader Development</i>	Virginia Robinson
<i>Chairperson, Scholarship</i>	Louise Jones
<i>Historian</i>	Margie Knight
<i>Dean, School of Christian Mission</i>	Dot Alvord
<i>Member, SEJ Core Planning Group</i>	Dixie Liggett
<i>Director, Women's Division</i>	Janet Collins
<i>Staff Representative</i>	Reverend Mark Barden
<i>Resident Bishop</i>	Bishop J. Lawrence McCleskey

2006 DISTRICT PRESIDENTS

<i>Albemarle:</i> Dixie Tyson	<i>Marion:</i> Ann Aldridge
<i>Asheville:</i> Bess Redmond	<i>Northeast:</i> Vickie Walker
<i>Charlotte:</i> Vernie Hollifield	<i>North Wilkesboro:</i> Lynn Sloan Barnes
<i>Gastonia:</i> Martha Houser	<i>Salisbury:</i> Pat Gilbert
<i>Greensboro:</i> Doris Vincent	<i>Statesville:</i> Peggy Wilkinson
<i>High Point:</i> Jean Henderson	<i>Waynesville:</i> Betty Swarhout
<i>Lexington:</i> Tonya Lanier	<i>Winston-Salem:</i> Janet Turner

2006 COMMITTEE ON NOMINATIONS

Irma Ellwanger (Chairperson), Patsy Baker, Lynn Brunner, Ann Burrow, Rosetta Everett, Marie Leonard, Norris Wilson and Angela White



PURPOSE

OF UNITED METHODIST WOMEN

The organized unit of UNITED METHODIST WOMEN shall be a community of women whose **PURPOSE** is to know God and to experience freedom as whole persons through Jesus Christ; to develop a creative, supportive fellowship; and to expand concepts of mission through participation in the global ministries of the church.

CHECK OUT YOUR CONFERENCE WEB SITE!

www.gbqm-umc.org/wncumw

Your Conference Web Site has up-to-date information about all conference UMW events, including program plans, registration & housing forms, schedules, directions, etc. You can also find recent issues of the *Conference Gram*, information about Mission Today, District Calendars, news from Women's Division, and more! Check it out!

JOIN THE CONFERENCE UMW EMAIL LIST!

For updates about conference events, UMW news, the email version of the *Conference Gram*, etc., join the conference email list. It is very simple to join the list. Just send an email to Lynne Gilbert (lynnegilbert@bellsouth.net) or to Karen Wilkerson (kwilkerson@charter.net), and give your name, email address, and district.

Join today!



School of Christian Mission

United Methodist Women
Western North Carolina Conference
July 13-16, 2006

GREENSBORO COLLEGE
815 West Market Street
Greensboro, North Carolina 27401

Harvesting Peace

2006 SCHOOL OF CHRISTIAN MISSION THEME

“Peace I leave with you; my peace I give to you.” These are words of Jesus communicated to us through the gospel of John. How have we used the gift of peace that Jesus gave to us? At a time when most of the world is involved in war or conflict, it is imperative that we, as followers of Jesus, find every opportunity to share and promote peace.

Is peace an anti-war movement? Not exclusively. The studies for this year- *Shalom -Salaam-Peace: Peace in the Bible and in Our Time, India-Pakistan, and Globalization: Its Impact on People’s Lives* - will challenge us to look at what peace means for each of us as members of the global community, as people of India and Pakistan, and as members of different religious groups. We come in peace to explore our role as Christian members of society and to be God’s witness to the end of the earth.

In the epistle of James, we are asked, “If a brother or sister is naked and lacks daily food, and one of you says to them ‘Go in peace; keep warm and eat your fill’ and yet you do not supply their bodily needs, what is the good of that?”

As we fulfill the teaching of Jesus, we will reap the harvest. James reminds us that, “A harvest of righteousness is sown in peace for those who make peace. “ James 3:18

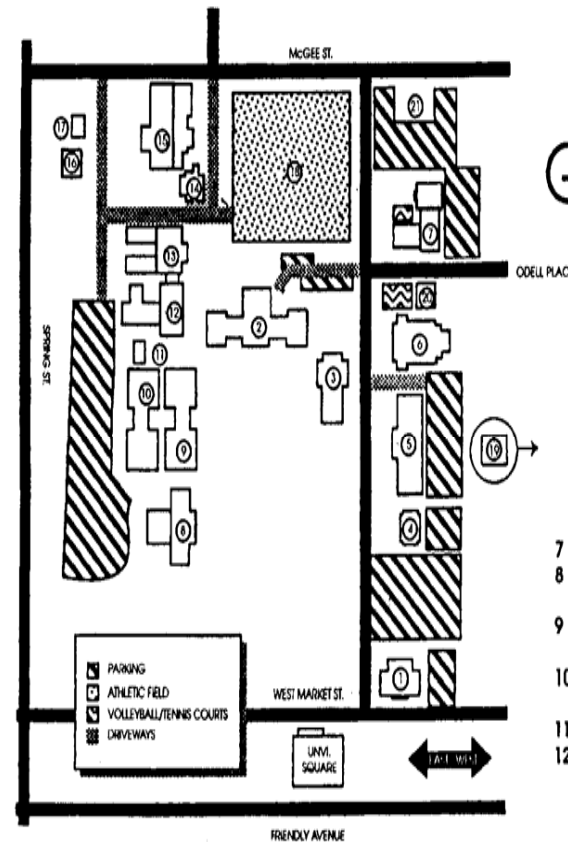

GREENSBORO COLLEGE MAP

- | | | | |
|---|---|----|---|
| 1 | Welcome Center
Admissions | 7 | West Residence Hall |
| 2 | Main Building
Administrative Offices
Anne Sellars Jordan Theatre
The Brock Historical Museum of Greensboro College
Lea Center
Security Office | 8 | James Addison Jones Library
Sternberger Cultural Center |
| 3 | Hannah Brown Finch Memorial Chapel | 9 | Proctor Hall West
Classrooms, Faculty Offices |
| 4 | Adult Education Building | 10 | Proctor Hall East
Classrooms, Faculty Offices and labs |
| 5 | Cowan Humanities Building
Classrooms, Faculty Offices
Irene Cullis Gallery
Campus Computer Center | 11 | Movement Lab |
| 6 | Odell Memorial Building
Classrooms, Faculty Offices
Gail Brower Huggins Performance Center | 12 | Greensboro Residence Hall
Dining Hall
Alumni Dining Room
Gold Dining Room
Student Health Center |
| | | 13 | The Florence and Carl Hill Residence Hall |
| | | 14 | Student Center
Bookstore
Leadership Development
Post Office
The C-Store
Student Activities
The Underground |
| | | 15 | James G. Hanes Physical Education Building
Athletic Offices
Pool |
| | | 16 | Physical Plant |
| | | 17 | Scene Shop |
| | | 18 | Athletic Field |
| | | 19 | Campbell Service House |
| | | 20 | Campbell Career Center |
| | | 21 | Pride Place
Football Program |